

Wildlife and Countryside Act 1981

Section 53 B



CBC Highways

Register of Applications to Modify the Definitive Map and Statement

Application No: **50**

Parish: **HAYNES** Path: **FP 4 (nothern end)** (if applicable)

Applicant's Details

Applicant: Identity Protected* ☐

Agent:

Mrs. Emma Crosse

3 Northwood Lodge
Silver End Road
Haynes
BEDFORD
MK45 3PP

Claimed Modification

Claim:

That the footpath is incorrectly recorded on the Definitive Map.

Supplied Evidence:

Extracts of:
1839 Tithe map
draft parish survey map
draft map of public rights of way
provisional map
Haynes Estate sales plans (1914)
Ratable value plans (1910 FA
Definite Statement for FP4
OS 25" maps (1st, 2nd, 4th Eds)

* The Council has a right to protect the identity of an applicant if it considers that there is the possibility of intimidation or retribution occurring as a consequence of the application.

The Register of Applications to Modify the Definitive Map and Statement can also be accessed for free at the Rights of Way Team office, Priory House, Monks' Walk, Chicksands, SHEFFORD, SG17 5TQ during office hours. Please telephone 0300 300 8084 to make an appointment.

Submitted evidence can be viewed during office hours at the offices of the Rights of Way Team by prior appointment. Please call 0300 300 8084 or e-mail rightsofway@centralbedfordshire.gov.uk to make an appointment.

Geographical Description of Route

From: Junction of Plummers Lane and Silver End Road thence along Carriage Drive/ Back Drive

OS Grid Reference **TL 0974 4199**

To: **Park Pailings Walk**

OS Grid Reference **TL 0970 4194**

Path: **FP 4 (nothern end)**

Parish: **HAYNES**

Former District: **MBDC**

Post Town: **BEDFORD**

Affected Properties
Northwood End Farm, MK45 3PW
3 Northwood End Lodge, MK45 3PP
3 Park Pailings Walk, MK45 3PY
2 Park Pailings Walk, MK45 3PY

Location Plan: Please refer to the separate documents either shown overleaf or as links to separate PDF files shown on the main Register list.

CBC Information

Date Received: **30/06/2017**

Current Action: **REFUSED under delegated powers**

Committee Decision: **17/11/2017**

Application Rejected: **17/11/2017**

Orders Made:

Objections Received:

Secretary of State Directions:

Orders Confirmed:

Case Officer: **AM**

File No: **HAY/1**

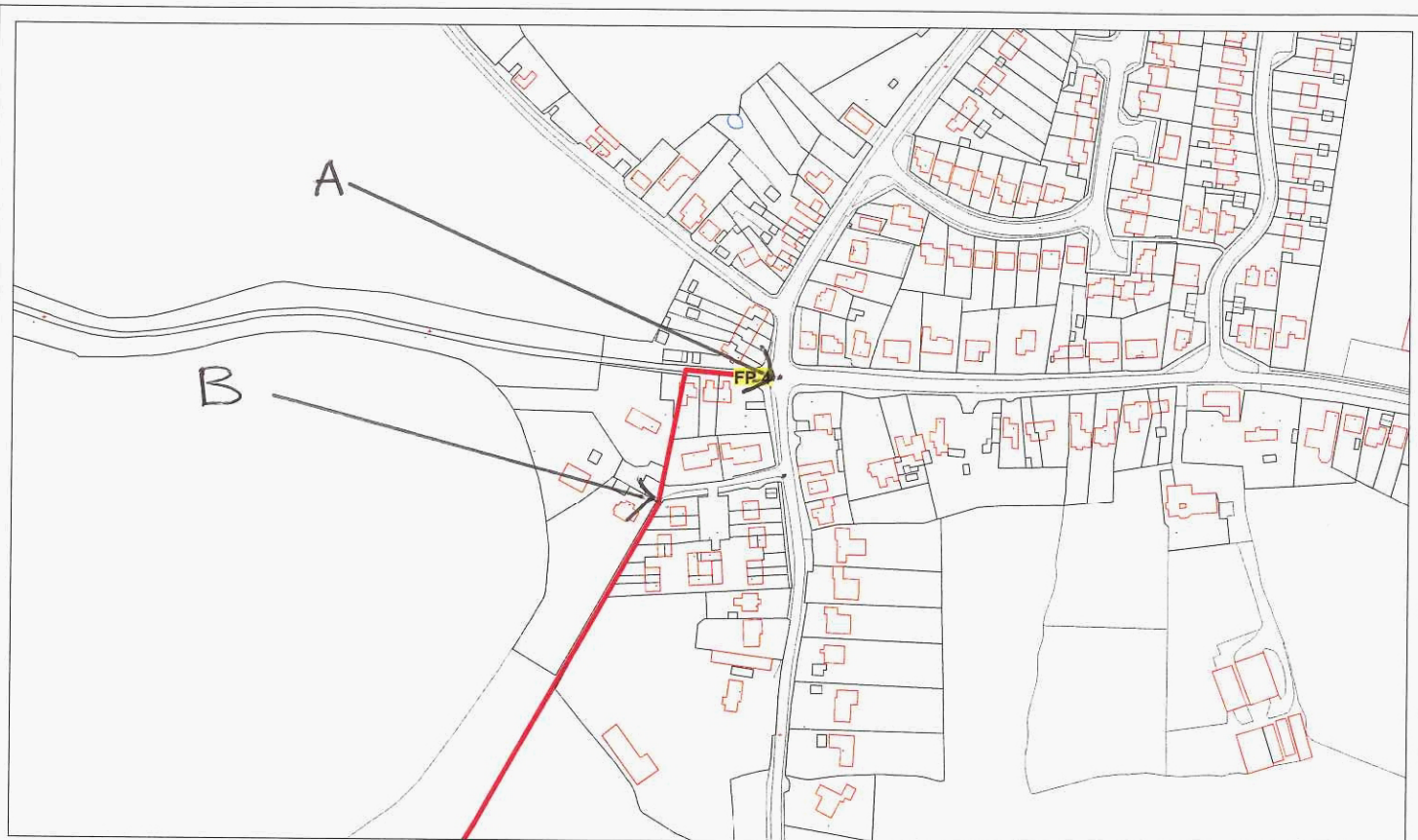

Date: 31 May 2017

Scale: 1:2000

© Crown Copyright and Ordnance Survey 100049029.
Central Bedfordshire Council

NOT TO SCALE

We are applying for a modification to the definitive Map to show no footpath between points A and B

This copy has been made by or with the authority of Central Bedfordshire Council's Definitive Map Officer, pursuant to Section 47 of the Copyright, Designs and Patents Act 1988 ("the Act"). Unless the Act provides a relevant exception to copyright, the copy must not be copied without the prior permission of the copyright owner.